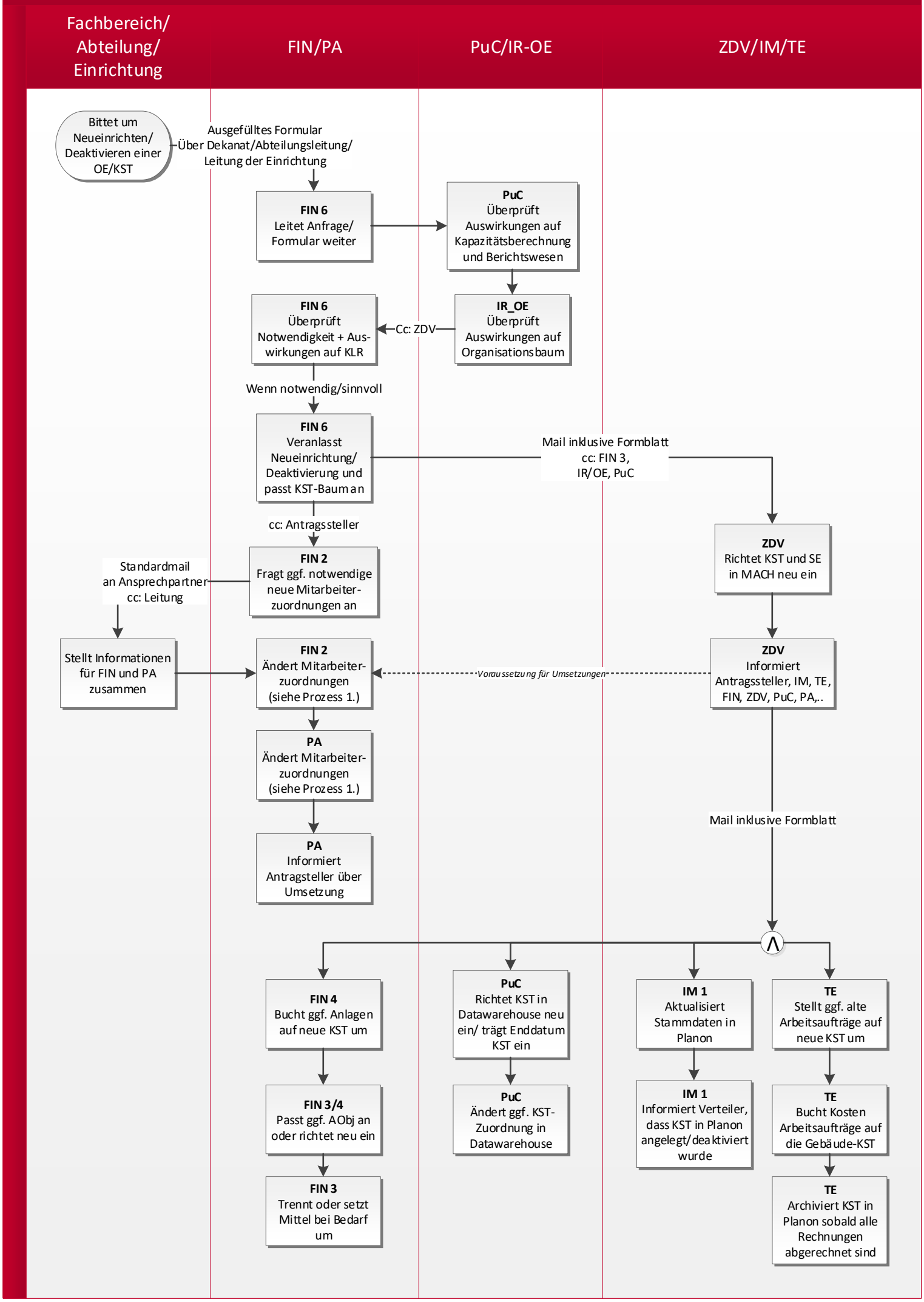2. Neueinrichten/Deaktivieren einer Organisationseinheit/Kostenstelle (05.07.2019)